



Benson Ag Land Realty
Presents
A Brick Ranch Home



689 Babcock Ave, Chappell, NE

\$292,500

Built in 1952, this 1 story brick Ranch style home has 3 bedrooms, and 2 baths. The property has a 2-car detached garage with shop, a 2-car attached garage, plus a carport of 572 sq. ft. The property is a 42,000 square foot lot on the north side of Chappell.

Inside the home: a dining room/ living room combo, a family room w/fireplace, kitchen with dining area of its own, main floor laundry, and three bedrooms on the main level with dual closets in each. Kitchen appliances, plus built-in shelving and cabinets in the garage and shop are included. The washer, dryer, and hot tub (new Jan 2025) on the patio are negotiable.

Outside amenities include a large patio, two detached garages and a carport, dog kennels, a 2-car attached garage with shop, and a large lot of almost one acre.

FOR PERSONAL SHOWING CALL

Mike Benson

Box 202/200 W 4th St., Julesburg, Co 80737

(970) 474-2000; fax 474-2002; cell #520-1778

web; benson-realty.com; e-mail: mbenson@kci.net Also available on Realtor.com, Trulia & Zillow

NOTICE TO PROSPECTIVE REAL ESTATE PURCHASER: Information contained herein is from sources we believe are reliable, but such information is not guaranteed or warranted. Benson Ag Land Realty LLC and Seller assume no responsibility for omissions, correction, withdrawals, or prior sales. The attached map, if any, is not intended as a survey and is for general location purposes only. Benson Ag Land Realty LLC is or will be acting as Transaction Broker in any transaction, and will not be the agent of the Buyer.

Taxes: \$2,512.96 per 2024 valuation. Floor space: 2,050 square feet Property: 42,000 sf

MLS Number: 35419



Front living room (left) and the combo dining room.



A family room is also on the main floor with a brick fireplace.



There are 3 bedrooms on the main floor



with dual storage closets in each one.

Kitchen with small dining area. Kitchen appliances included.



Inside garage with rec room.

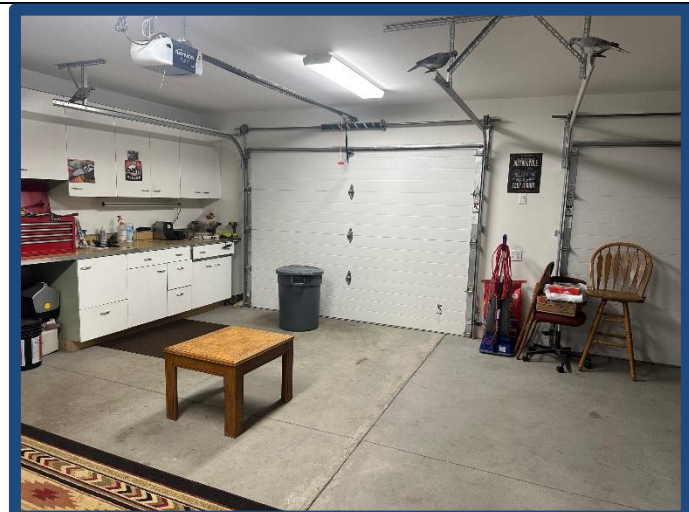

The pooch palace and a street view of the yard.



Taxes: \$2,512.96 per 2024 valuation. Floor space: 2,050 square feet Property: 42,000 Sf
MLS#: 35419